

Copyright and ownership of this drawing is vested in RKD Architects, which shall remain the property of the client. No part of this drawing shall be reproduced or transmitted in any form or by any means, electronic, mechanical, photocopying, recording, or by any information storage and retrieval system, without the prior written permission of RKD Architects. This drawing may not be relied upon without the approval of the relevant authority. RKD Architects Quality Management Systems are independently certified to ISO 9001:2015.

Notes
AREA TO BE TAKEN-IN-CHARGE

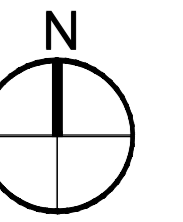
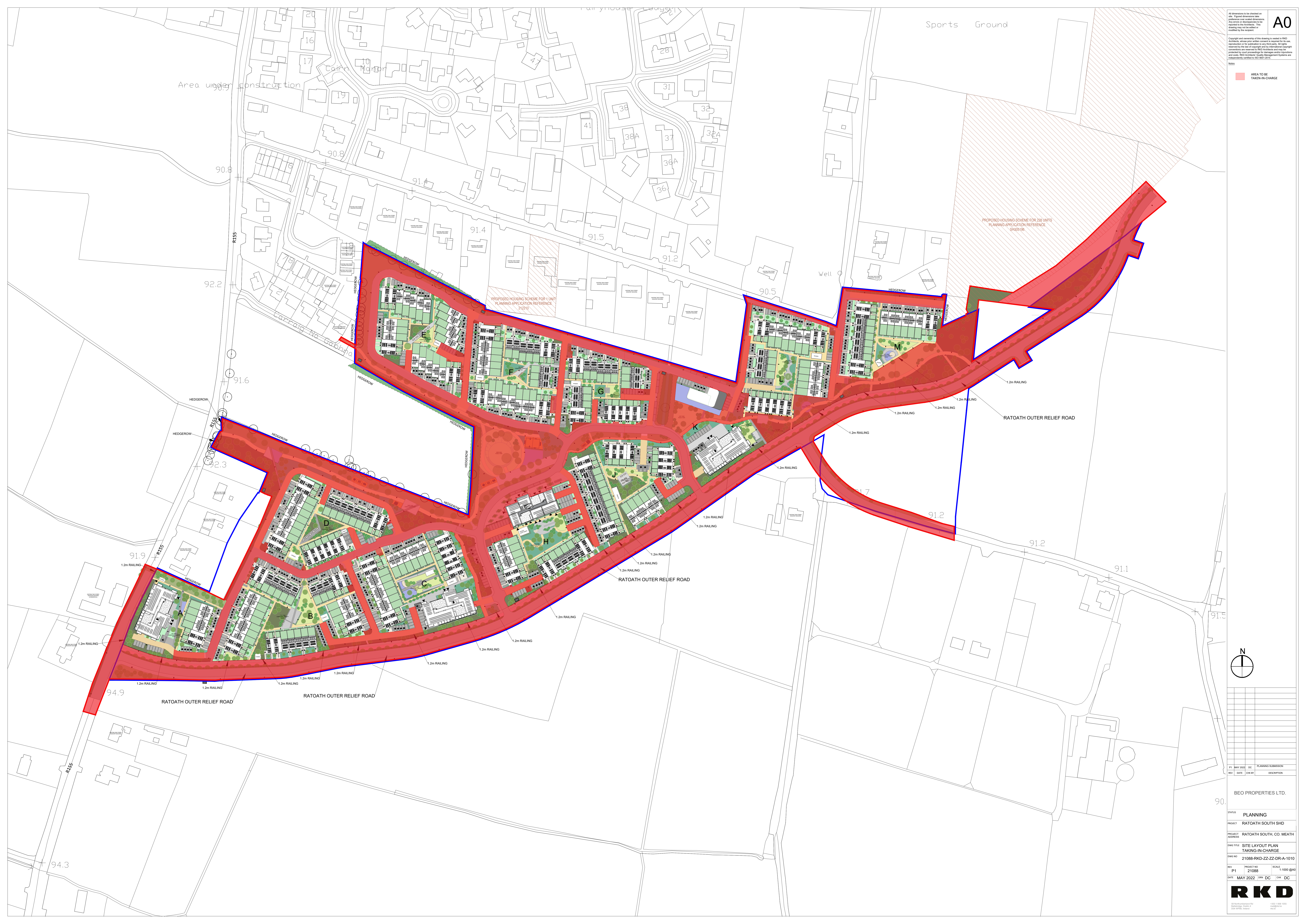

REV	DATE	CHK BY	DESCRIPTION
P1	MAY 2022	DC	PLANNING SUBMISSION

BEO PROPERTIES LTD.

STATUS: **PLANNING**

PROJECT: RATOATH SOUTH SHD

PROJECT ADDRESS: RATOATH SOUTH, CO. MEATH

DWG TITLE: SITE LAYOUT PLAN
TAKING-IN-CHARGE

DWG NO: 21088-RKD-ZZ-ZZ-DR-A-1010

REV: P1 PROJECT NO: 21088 SCALE: 1:1000 @A0

DATE: MAY 2022 DRW: DC CHK: DC

